

NOTE: AREAS ARE CALCULATED TO THE UNIT SIDE FACE OF EXTERIOR WALLS AND TO THE UNIT SIDE FACE OF PARTY OR COMMON WALLS.

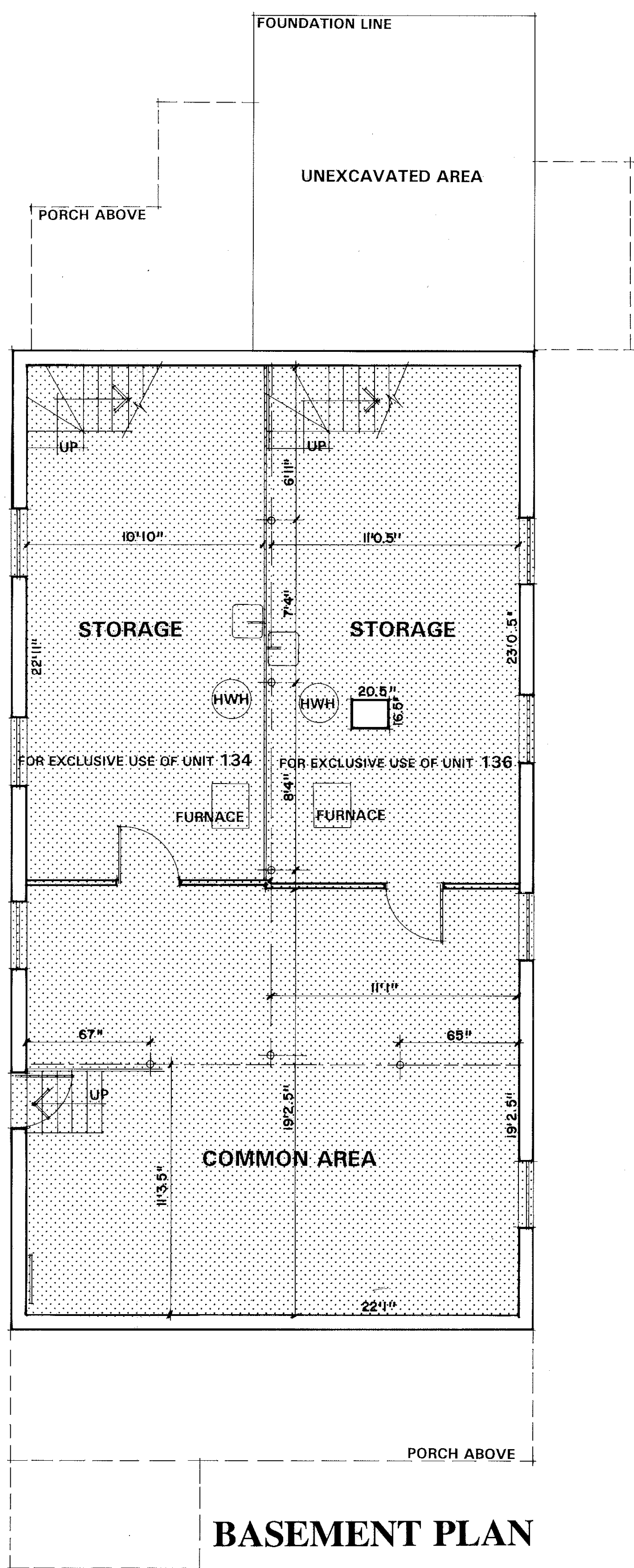

**BASEMENT PLAN**

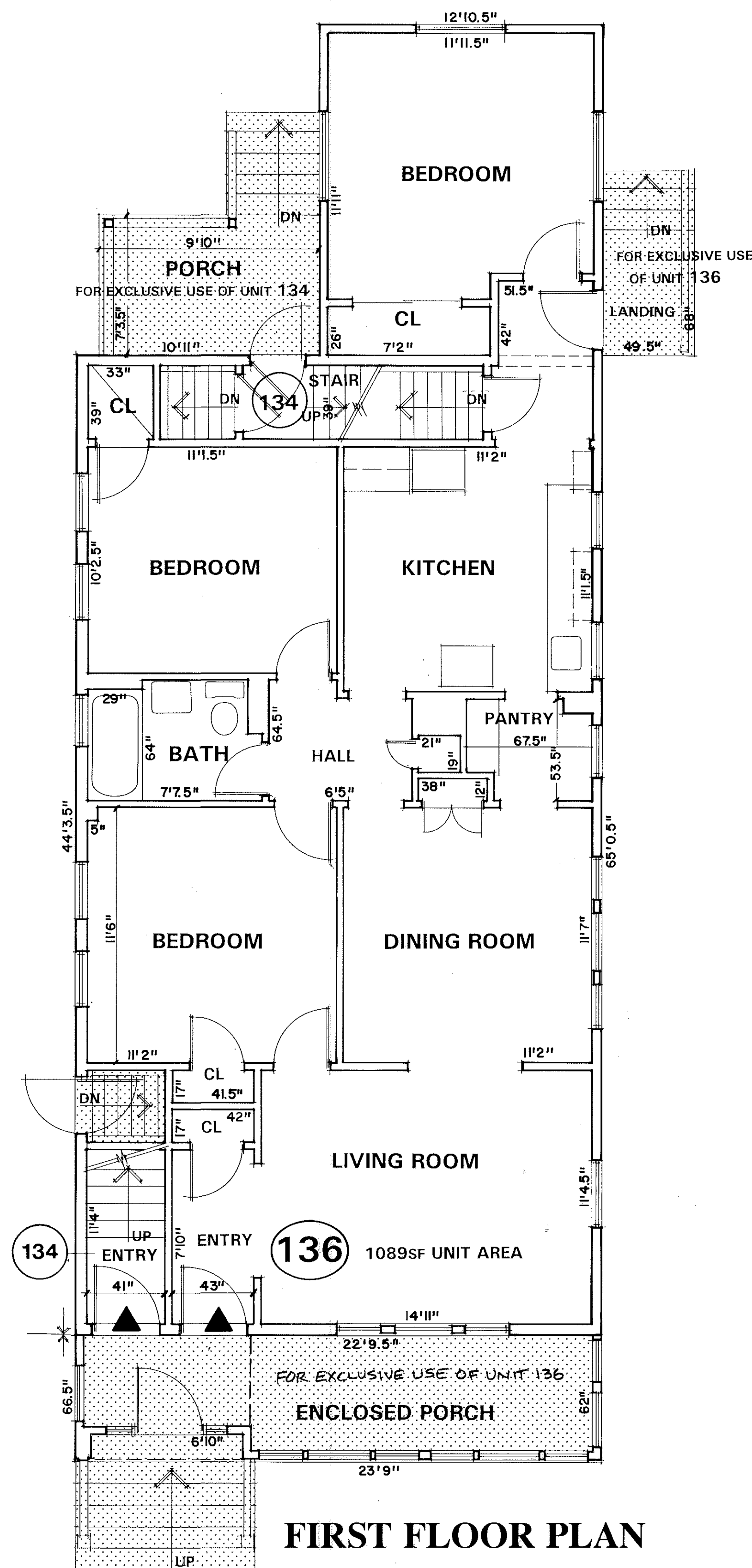

**FIRST FLOOR PLAN**

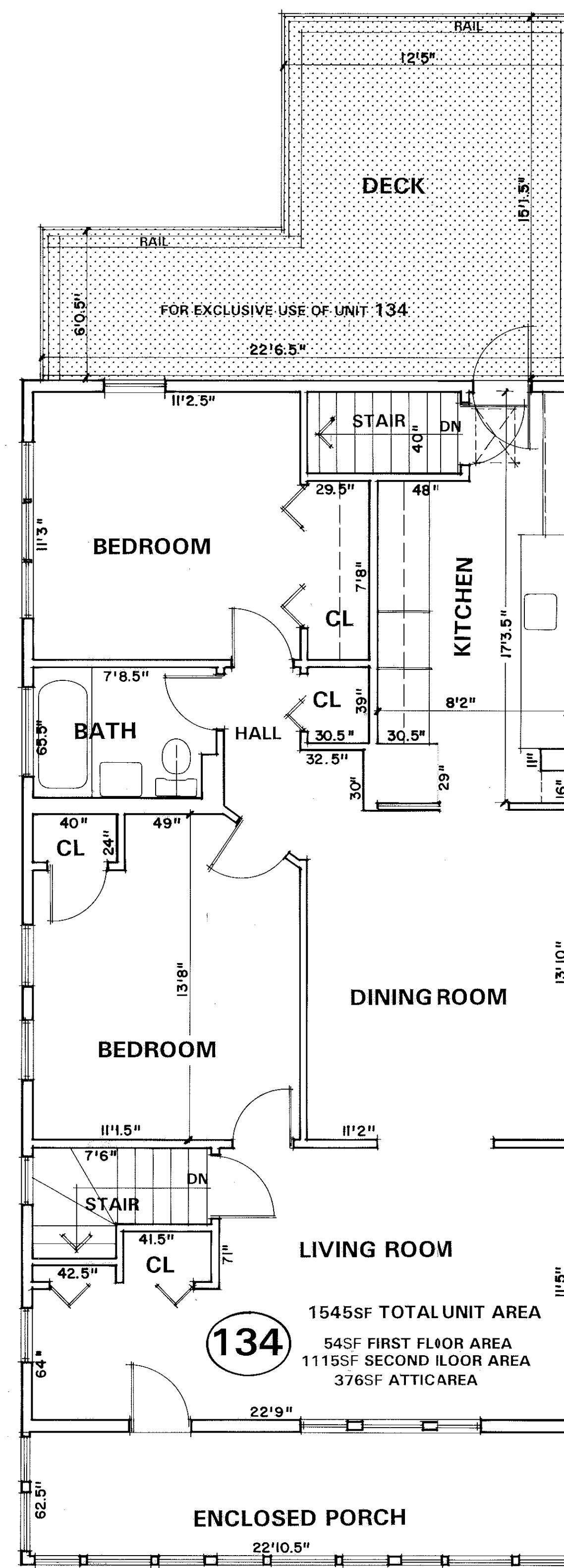

**SECOND FLOOR PLAN**

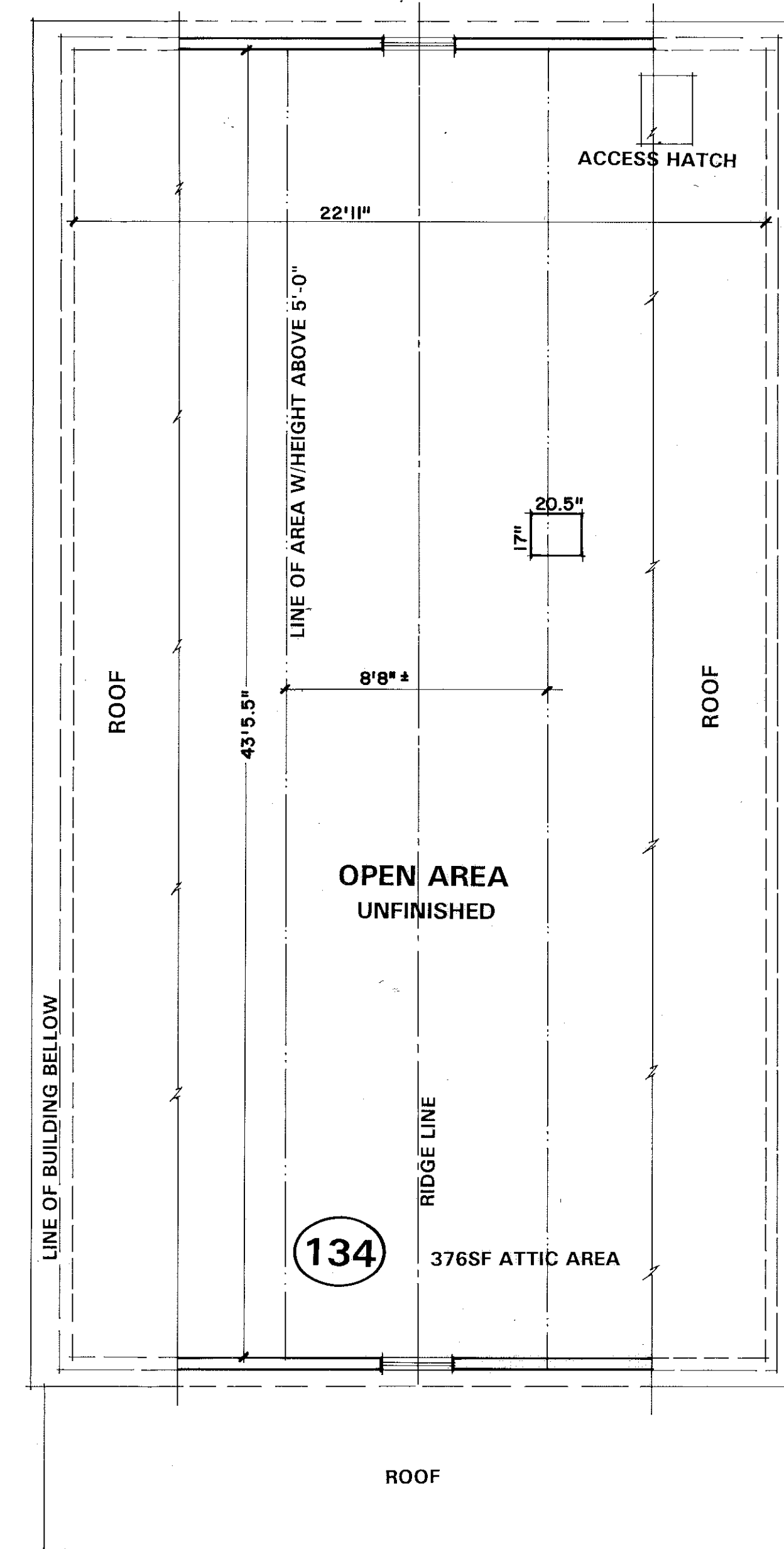

**ATTIC PLAN**

PLAN NO. 657(2-2) OF 1993  
RECORDED BOOK 23613 PAGE 480

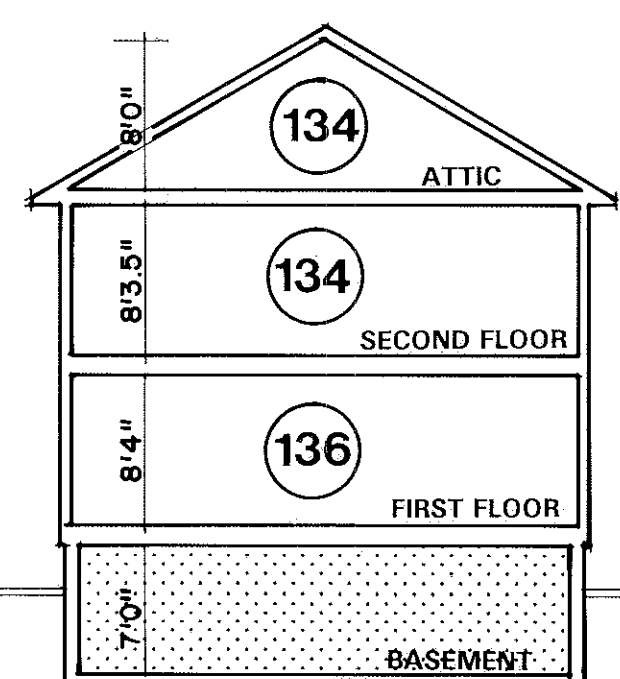

**DIAGRAMMATIC SECTION**

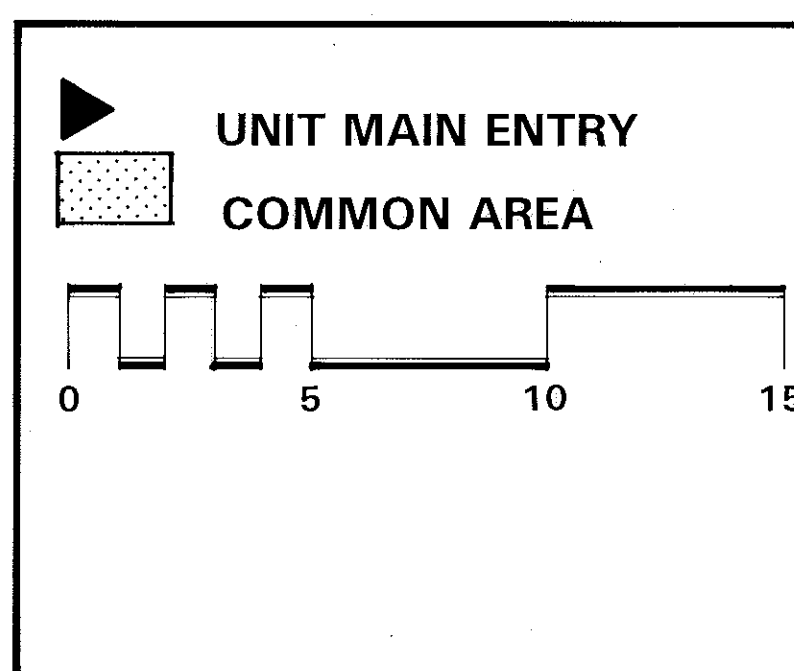

**134-136 VASSAL LANE CONDOMINIUM**  
134-136 Vassal Lane, Cambridge, MA

I hereby certify that this plan(s) has been prepared in conformity with the rules and regulations of the Registry of Deeds of the Commonwealth of Massachusetts, and that this plan(s) fully and accurately depict the layout, location, unit number, unit main entrance, dimensions and the approximate unit area of the units shown. The building has no name.

Date: May 20, 1993 Alex A. Svirsky, R.A.

FOR REGISTRY USE

Blank area for registry use.

**architex team, inc.**  
ARCHITECTURE DESIGN PLANNING  
102 Longwood Avenue, Brookline, MA 02146  
Tel. (617) 277-7617 Fax. (617) 277-8621

DATE:  
JUNE 2, 1993  
AUG. 20, 1993

DWG. NO. 1 OF 1

Middlesex Registry of Deeds,  
 Southern District  
 Cambridge, Massachusetts  
 Plan No. 657(1-a) of 1993  
 Rec'd 9-2 1993  
 at 9:56 AM Doc No. 247  
 Rec'd, Bk. 23613 Page 479

Attest  
  
 Register

N/F ALVIE C. GOSBY

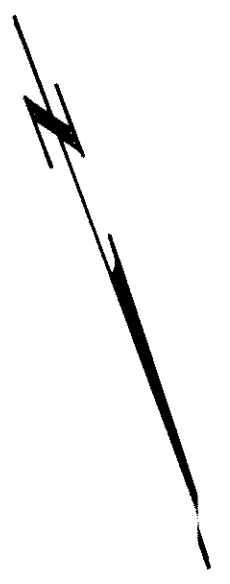

RESERVED FOR REGISTRY USE

**CHILTON ST.**

N/F AMANDA L. NASH, ET AL

N/F WILLIAM J. KELLY

N/F UNA MAE KINKEAD

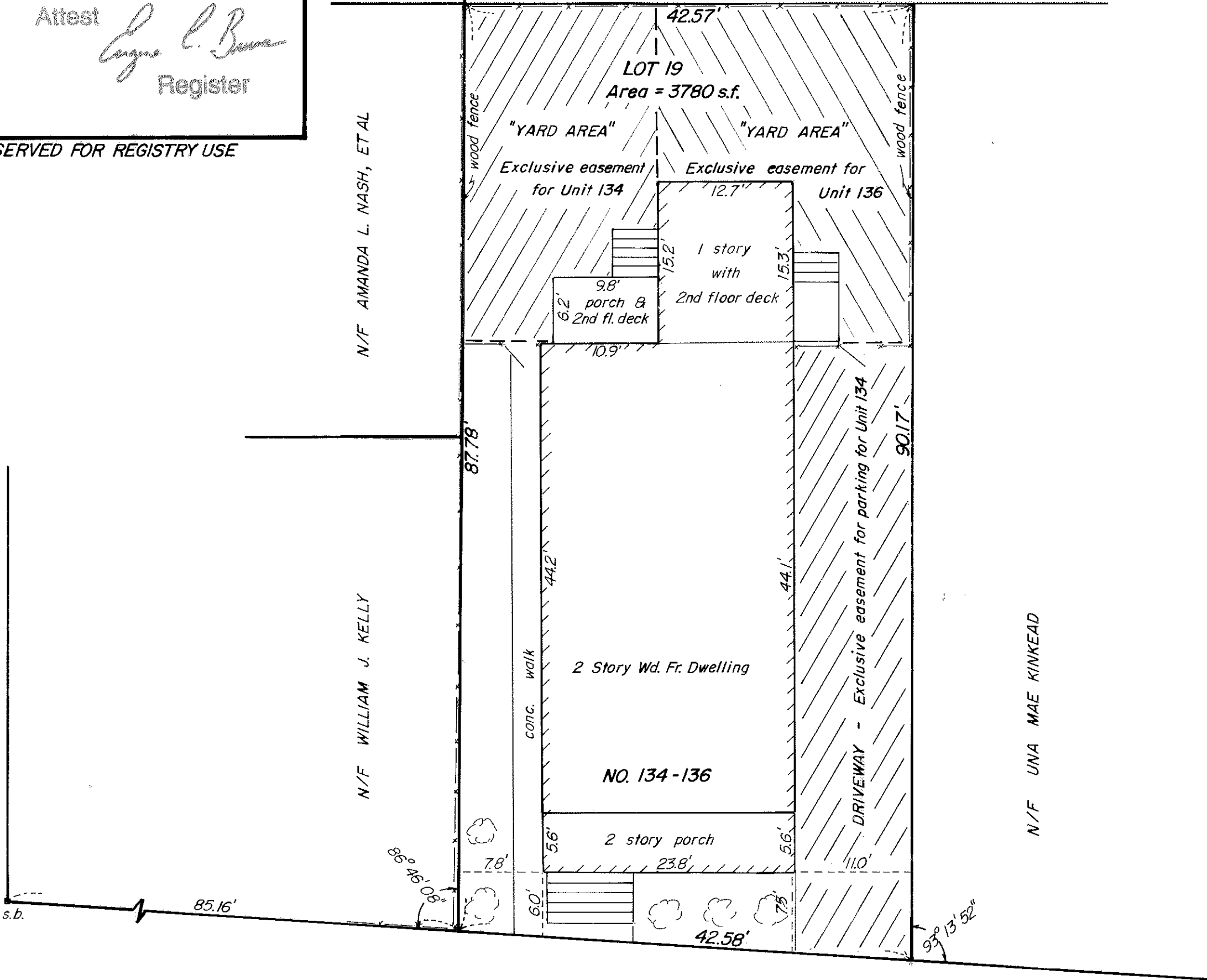

**VASSAL**

(Public Way - 40' Wide)

**LANE**

**PROPERTY REFERENCES:**  
 Middlesex South Registry of Deeds  
 Book 21448, Pg. 60  
 Plan Bk. 165, Plan 24  
 L.C.C. 33474 A  
 L.C.C. 13805 A

City of Cambridge Eng. Dept.  
 F. Bk. 141, Pg. 19

I certify that the parcel shown hereon does not lie within a special flood hazard area as indicated on the Flood Insurance Rate Maps for the City of Cambridge, MA, dated July 5, 1982.

I certify that the property lines shown are the lines dividing existing ownerships, and the lines of streets and ways shown are those of public or private streets or ways already established and that no new lines for the division of existing ownership or for new ways are shown.

I certify that this plan of 134-136 VASSAL LANE CONDOMINIUM fully and accurately depicts the layout of the building dimensions, property lines and common areas to which it has access as built.

I further certify that this plan has been prepared in accordance with the rules and regulations of the Registers of Deeds of the Commonwealth of Massachusetts.

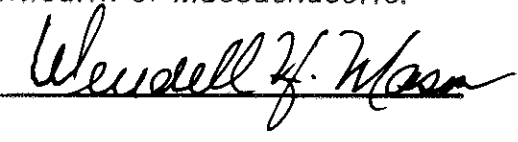

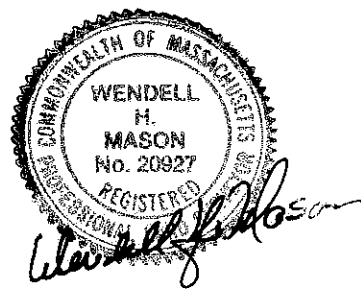

**SITE PLAN**  
 134-136 VASSAL LANE CONDOMINIUM  
**CAMBRIDGE, MASS.**

SCALE: 1" = 10' JUNE 3, 1993

WENDELL H. MASON PROF. LAND SURVEYOR  
 122 ESSEX ST. BEVERLY, MA 01915

